

Unit & Floor Areas	238sqm
Ground Floor	238sqm
<b>TOTAL</b>	<b>238sqm</b>

**Ground floor plan**

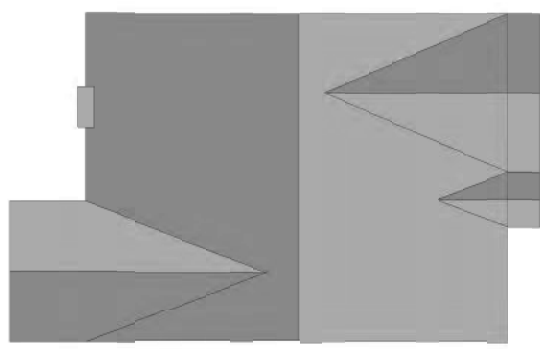

**Roof plan**

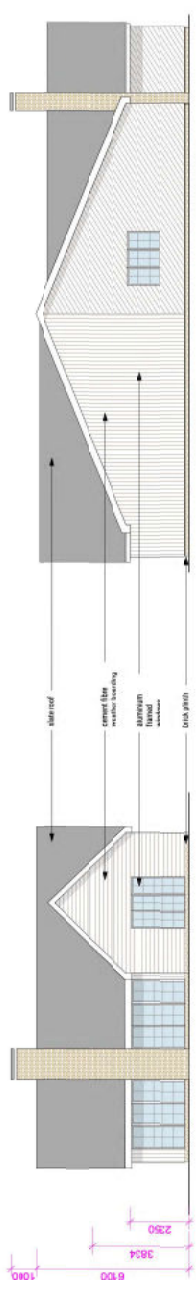

**North Elevation**

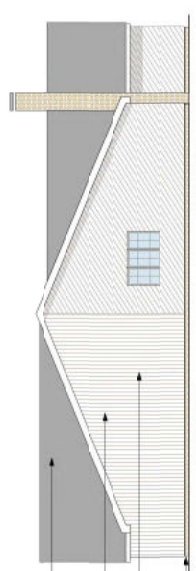

**East Elevation**

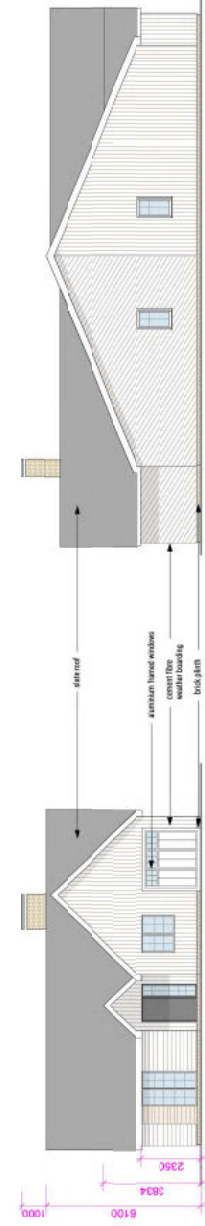

**South Elevation**

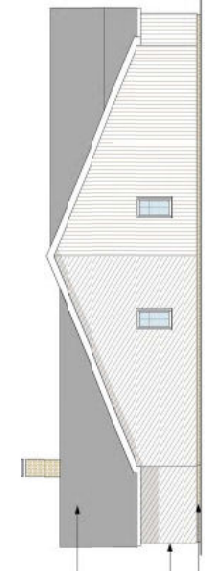

**West Elevation**



St. Ives Cream Rustica brick to plinth and chimney



Arctic White Hartrie Plank composite weatherboard



project: 5 New Dwellings, The Paddock, North Fambridge, Essex  
 title: Buttercups - Plans & Elevations

drawing No: **2419|08**  
 Status: **Planning Drawings**  
 date: Mar 2025  
 scale: 1:100 @ A1  
 revision: H

file No: 2419  
 date: Mar 2025  
 scale: 1:100 @ A1

Rev C: 1st submission to LPA space  
 Rev D: revision design



# Buttercups, The Paddock, North Fambridge, Essex

Copyright reserved by Pigler | Claiborne. This drawing is for the use of the client only. No part of this drawing may be reproduced without the written permission of the client.